

Patient report

Bio-Rad DATE: 06/25/2019
D-10 TIME: 04:17 PM
S/N: #DJ4I016123 Software version: 4.20-2
Sample ID: 10598298
Injection date 06/25/2019 04:09 PM
Injection #: 20 Method: HbA1c
Rack #: --- Rack position: 5

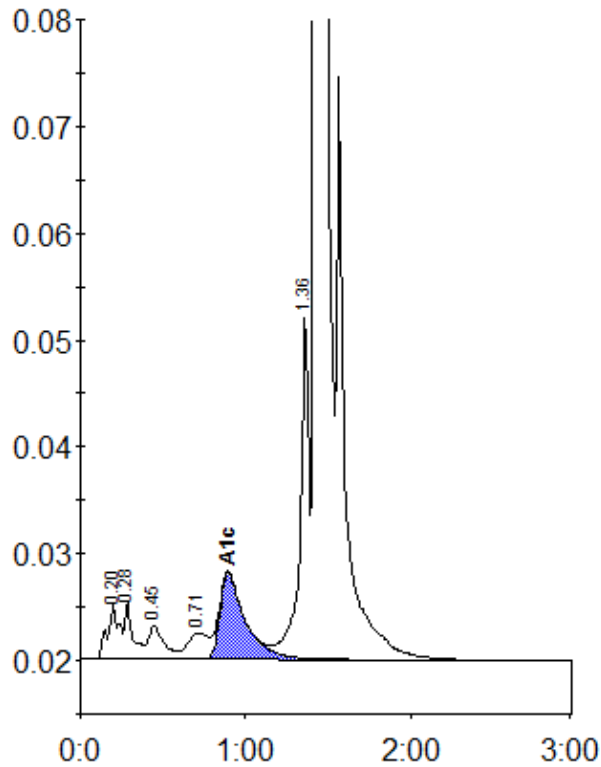

Peak table - ID: 10598298

Peak	R.time	Height	Area	Area %
A1a	0.20	5336	25717	1.0
A1b	0.28	5440	18287	0.7
F	0.45	3108	21275	0.8
LA1c/CHb-1	0.71	2477	21354	0.8
A1c	0.89	8089	86659	4.7
P3	1.36	32086	120676	4.6
A0	1.43	753474	2350819	88.9
Total Area:		2644788		

Concentration:	%
A1c	4.7